



PERU



Special webinar for



**One history,
a thousand
inspiring
stories.**

A large, ornate stone monument stands in the center of a public square. The monument features a central figure holding a torch aloft, perched atop a tall, faceted pedestal. Below this, several other figures are sculpted into the base, including one that appears to be a winged figure. The monument is surrounded by a low, decorative metal fence. In the background, a prominent yellow church with a large dome and a clock tower is visible. To the right, a large blue building with white architectural details is seen. The sky is clear and blue, and several palm trees are scattered throughout the scene. People are seen walking and sitting on the steps leading up to the monument.

Northern Peru: Chiclayo, Trujillo & Chachapoyas

A scenic view of a rural village in Peru. In the foreground, a young girl with dark hair, wearing a blue and white striped sweater and a red skirt, stands on a dirt path. Behind her, several traditional houses with red-tiled roofs and walls made of adobe or stone are built on a hillside. A large, tall, thin tree stands prominently in the middle ground. The background features rugged, brown mountains under a blue sky with scattered white clouds. The overall atmosphere is peaceful and rural.

Why Peru

Our Archaeological Richness



Our Colorful Traditions & people



A photograph of a sloth hanging from a tree branch in a lush green forest. The sloth is the central focus, with its long, shaggy fur and long limbs clearly visible. The background is filled with dense green foliage and tree branches, creating a natural and serene environment. The text 'Our Astonishing wildlife' is overlaid on the right side of the image in a bold, orange font.

Our Astonishing wildlife

Our Incomparable cuisine





Our development



Air Connectivity



A photograph of a train traveling through a mountainous landscape. The train is on the left side of the frame, moving away from the viewer. The landscape is hilly and covered in green grass. The sky is filled with large, white clouds. The text "Trip Planner" is overlaid in the center of the image.

Trip Planner

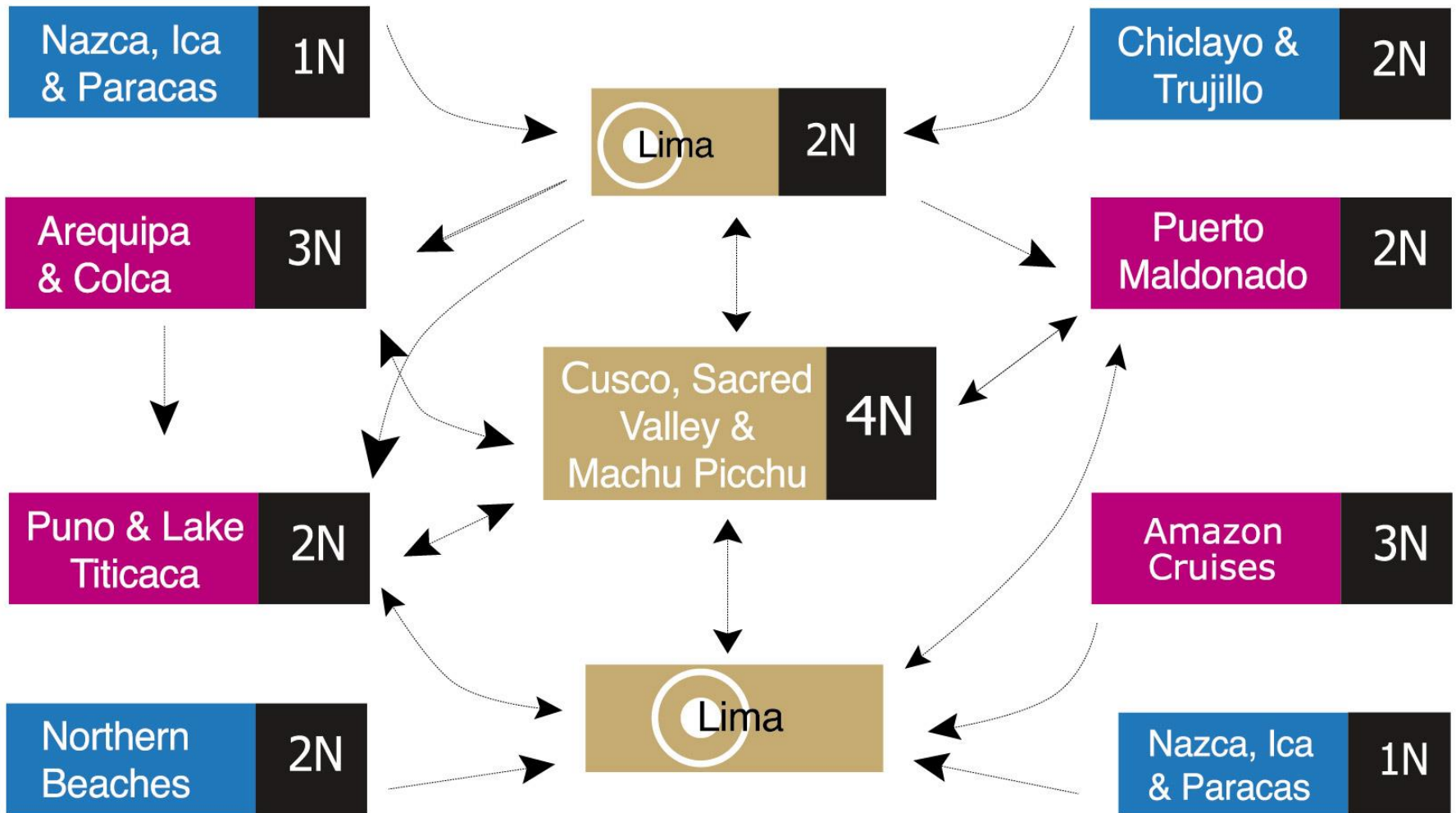

-  start/finish
-  Must see destinations
-  Main program
-  Pre & post tours



Trujillo & Chiclayo

4 days / 3 nights extension

ECUADOR

COLOMBIA

Northern
Beaches



Chiclayo



Trujillo

Huaraz

Lima

Machu Picchu

Puerto Maldonado

Paracas

Cusco



Sacred Valley

BOLIVIA

Ica

Lake Titicaca

Nazca

Colca

Puno



Arequipa

PACIFIC OCEAN

Altitude

Trujillo: 112 fasl / 34 masl
Chiclayo: 151 fasl / 46 masl

Climate

Arid and semi- warm
Maximum: 79°F / 26,2 °C
Minimum: 63,1°F / 17,3 °C

Access Route

By air:
Lima/Chiclayo: 769 km (60min)
Lima/Trujillo: 561 km (70min)



Season:
All year round



Content:
Culture, History
Archaeology



**Recommended
stay: 3 nights**



**Average stay:
3 nights**

3 NIGHTS EXTENSION SAMPLE Trujillo / Chiclayo

Day 01 – Lima / Trujillo

(-/-/-)

- AM: Transfer Trujillo Airport / Hotel (private English speaking guide)
- FD Visit to the Huaca de la Luna (Moon Pyramid), Huanchaco and Chan-Chan Citadel (private English speaking guide)
- Overnight in Trujillo

Day 02 – Trujillo / Chiclayo

(B/L/-)

- AM: Trujillo City Tour and transfer Trujillo/Chiclayo including en route visit to El Brujo Complex (private English speaking guide)
- Lunch will be served in a local restaurant (set menu)
- Overnight in Chiclayo

Day 03 – Chiclayo

(B/L/-)

- FD Sican National Museum, Sanctuary of the Forest of Pomac and Tucume (private English speaking guide)
- Lunch at Los Horcones de Tucume Restaurant (set menu)
- Overnight in Chiclayo

Day 04 – Chiclayo / Lima

(B/-/-)

- FD Huaca Rajada and Royal Tombs National Museum (private English speaking guide)
- Transfer Hotel / Chiclayo Airport (private English speaking guide)



Temple of the Sun and Moon



Temple of the Moon and Sun



Huanchaco Beach



Chan Chan Citadel



Chan Chan Citadel



Trujillo City



El Brujo Complex



El Brujo Complex



Cao Museum



Lady of Cao Mummy



Sican Museum



Pomac Forest



Tucume Pyramids



Huaca Rajada – Lord of Sipan



Museum of the Royal Tombs of Sipan



Lord of Sipan

Chachapoyas

5 days /4 nights





 **Altitude**

7,657 fasl

 **Climate**

Temperate to cold weather
 Maximum: 68°F / 23°C
 Minimum: 51°F / 13 °C

 **Access Route**

By air:
 Lima - Jaen

WARRIORS OF THE CLOUDS



Season:
All year round



Content:
Archeology, Nature
Culture, Soft Adventure



**Recommended
stay: 4 nights**



**Average stay:
3 nights**



- 1 Kuelap
- 2 Gocta waterfall
- 3 Sonche canyon
- 4 Quiocta Cavern
- 5 Karajia Sarcophagi
- 6 Gran Vilaya
- 7 Mummys museum of Leymebamba
- 8 Lake of the Condors
- 9 Yumbilla waterfall
- 10 Revash

4 NIGHTS EXTENSION SAMPLE

Chachapoyas

Day 01 - Lima / Jaen / Gocta

- Flight Lima to Jaen
- Transfer from Jaen to Gocta
- Overnight at Gocta Lodge

Day 02 – Gocta

- Full day Gocta Falls - trek to Gocta Falls including lunch
- Overnight in Gocta Lodge

Day 03 – Gocta / Karajia / Quiocta / Chachapoyas

- Full day Quiocta Caverns & Karajia Sarcophagi including lunch
- Overnight at Hacienda Achamaqui

Day 04 – Chachapoyas / Kuelap

- Full day Kuelap Fortress including lunch
- Overnight at Hacienda Achamaqui

Day 05 – Chachapoyas / Jaen / Lima

- Transfer to Jaen
- Flight back to Lima

How to get to CHACHAPOYAS



DEPARTURE
Flight Lima to Jaen
Time: 1 Hr. 25'
Flight Number: LA 2298
Destination: LIM/JAE
Schedule: 10:55 - 12:25



DEPARTURE
Flight Jaen to Lima
Time: 1 Hr. 25'
Flight Number: LA 2299
Destination: JAE/LIM
Schedule: 13:10 - 14:35



How to get to GOCTA



From Chachapoyas to Cocachimba

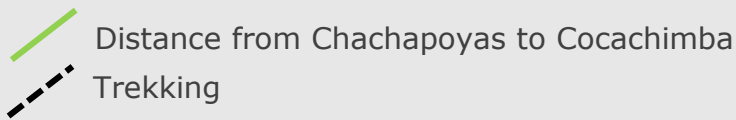



Gocta Water Fall

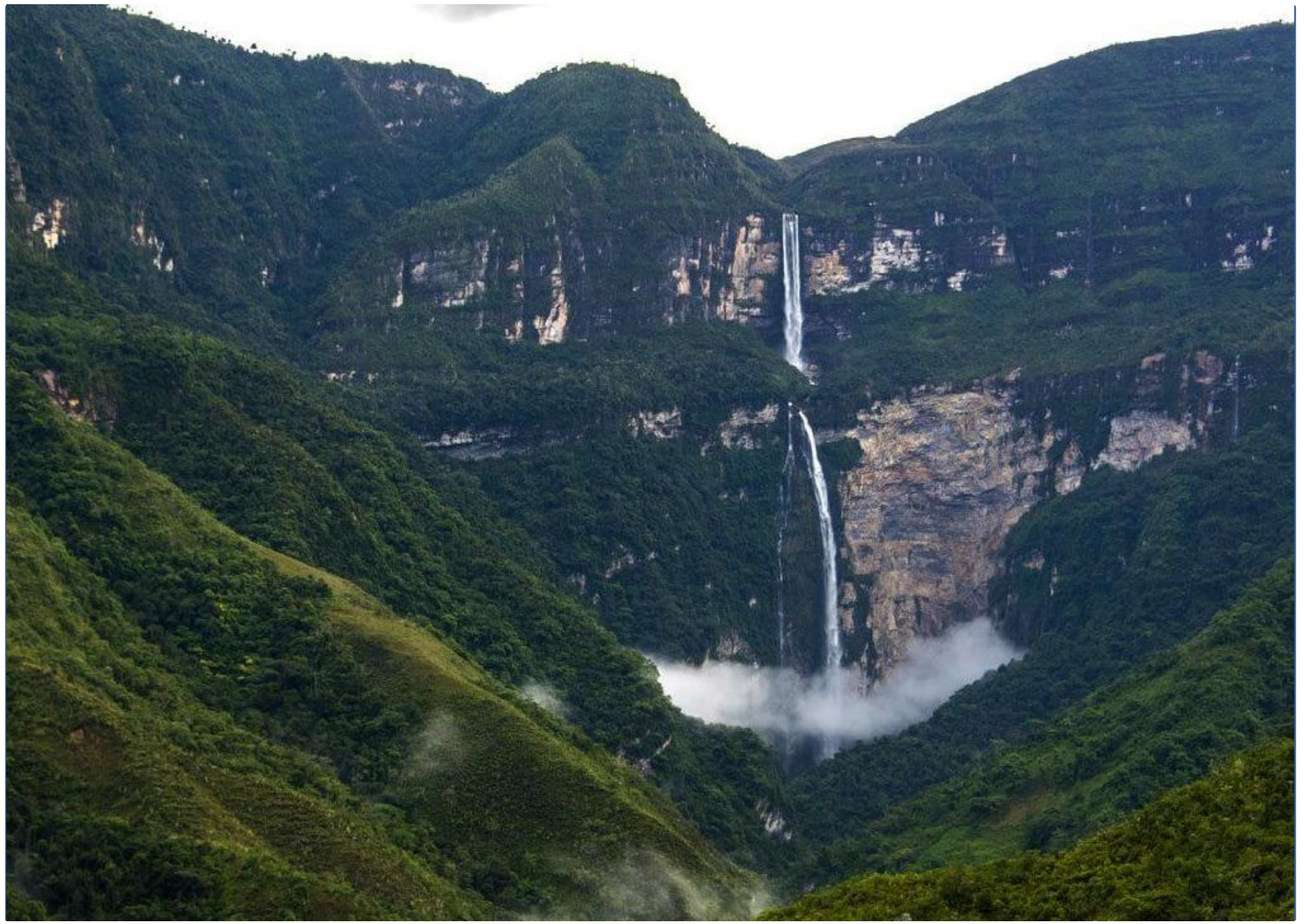

Gocta Water Fall



Gocta Water Fall

How to get to Karajia & Quiocta

Karajia Sarcophagi



From Chachapoyas to Cruzpata

Quiocta Cavern



From Chachapoyas to Lamud





Karajia Sarcophagi



Karajia Sarcophagi



Quiocta Caverns



Quiocta Caverns

How to get to Kuelap

1 By bus  +  + 
 2hrs. 20' 20' 10'

2 By Cable car  +  +  +  Congon
 1hr. 20' 10' 25' 20'

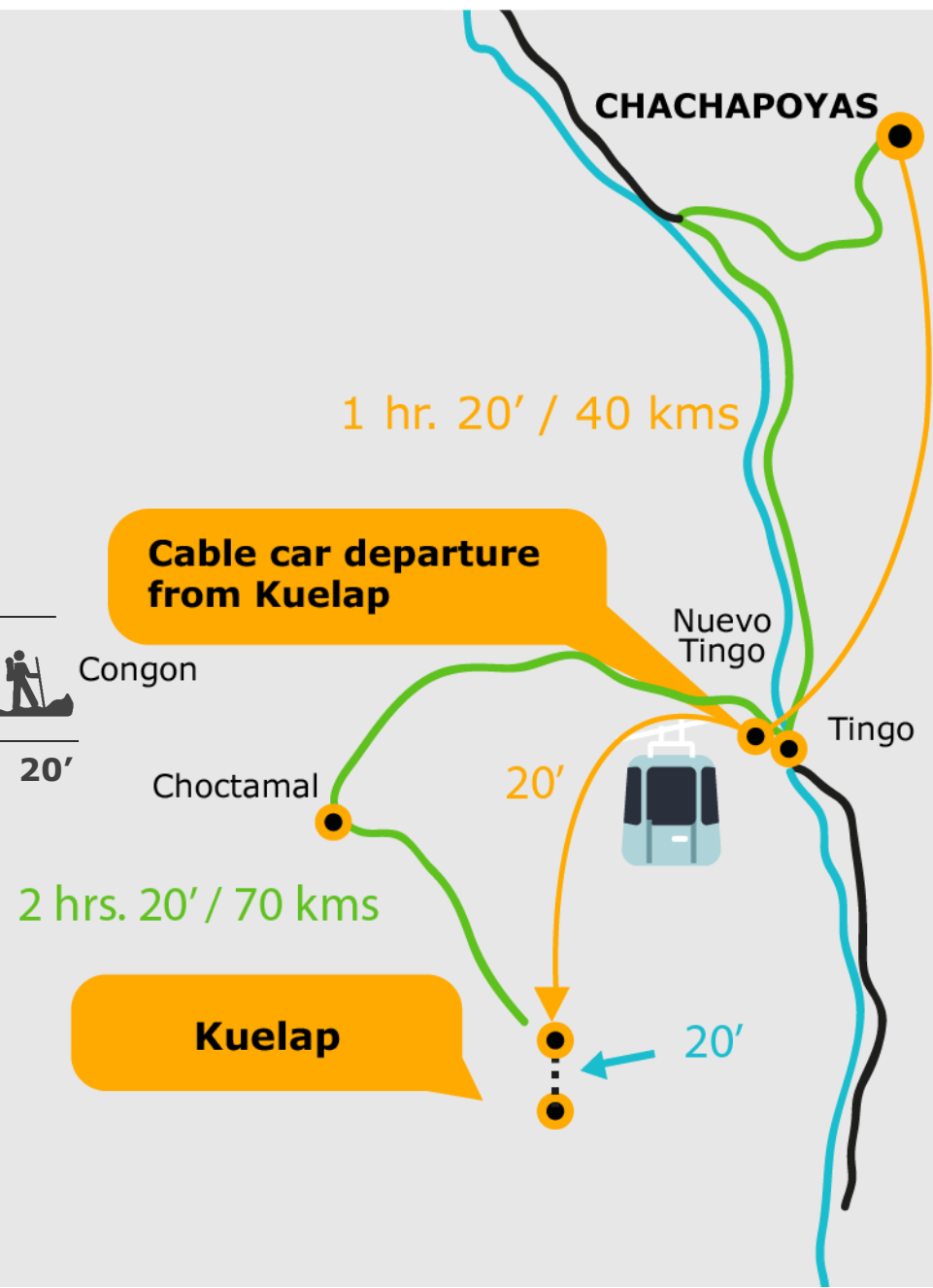
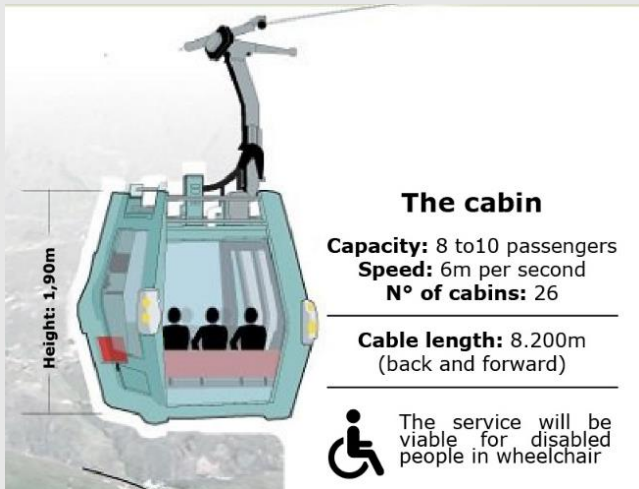

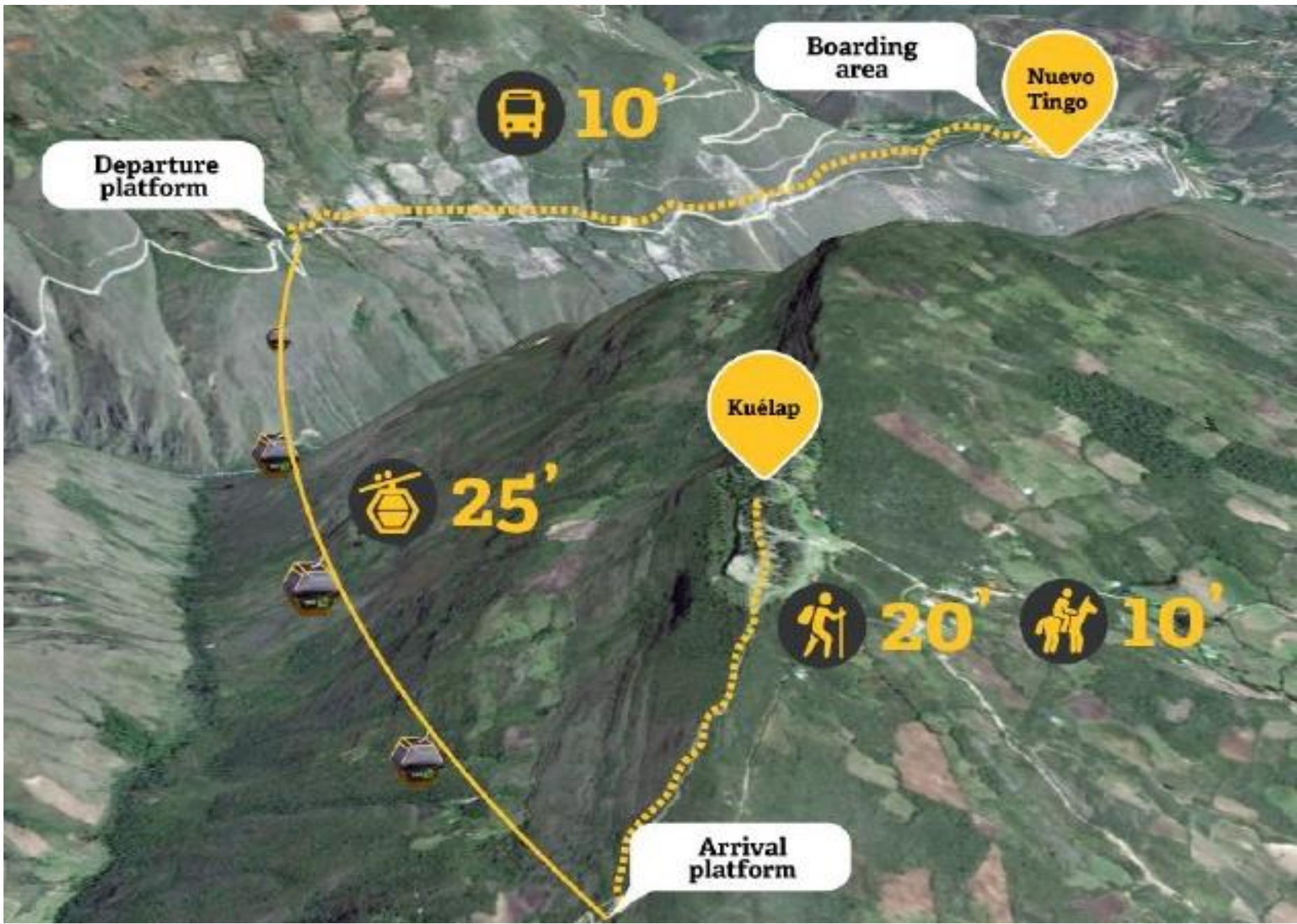

Departure platform

Boarding area

Nuevo Tingo

Kuélap

Arrival platform

10'

25'

20'

10'



Cable Car



Kuelap Fortress



Kuelap Fortress



Kuelap Fortress



Kuelap Fortress



Kuelap Fortress

How to get to Leymebamba

Leymebamba Museum





2 hrs. 25'
From Chachapoyas
to Leymebamba

Revash



1 hr. 45'
From Chachapoyas
to Revash

 Distance from Chachapoyas to Leymebamba museum

 Distance from Chachapoyas to Revash

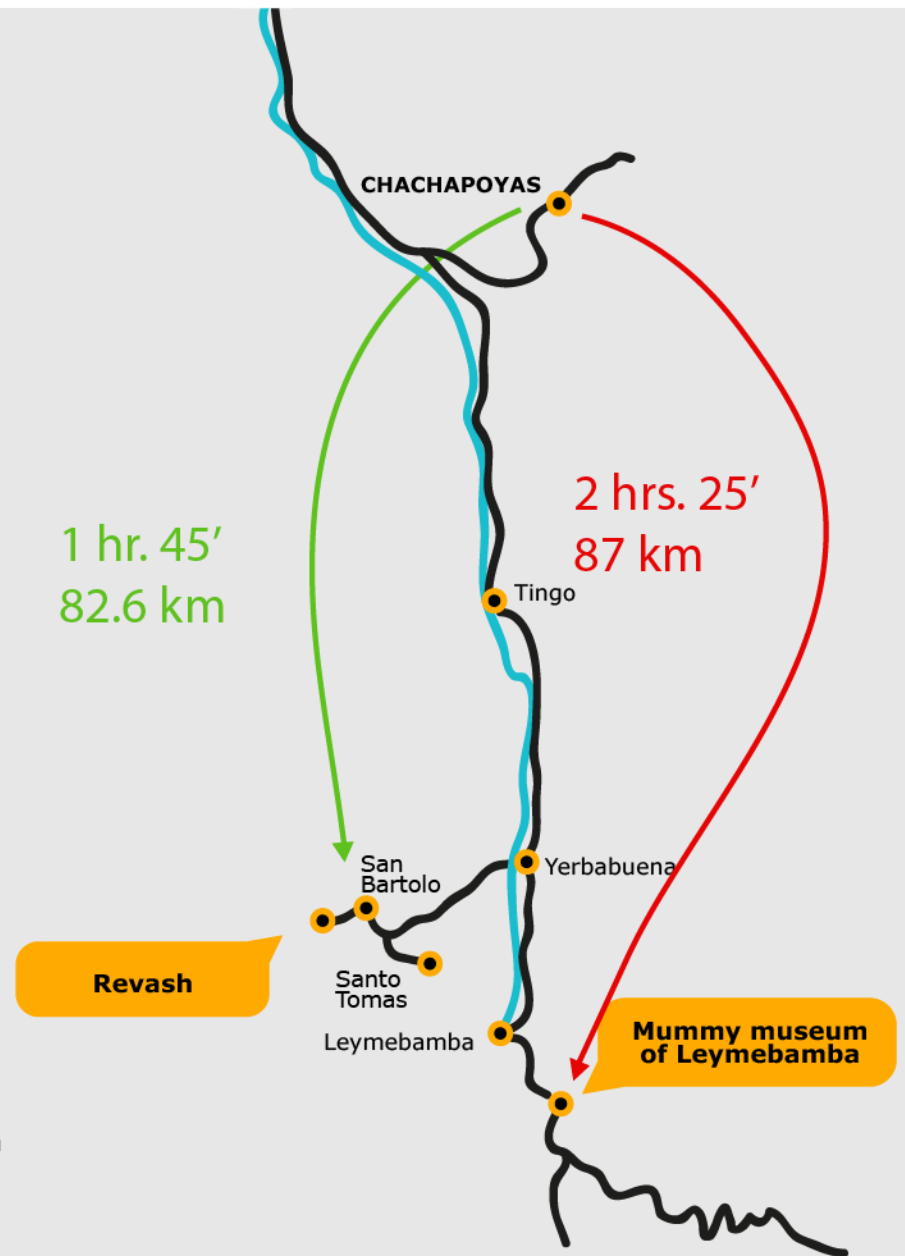



Leymebamba Museum



Leymebamba Museum



Revash Mausoleums

General enquiries: **info@metropolitan-touring.com.pe**

Phone: +(51 1) 715 5515

For more details, comments and bookings, please contact us:



Mariela Chiara

Sales Leader US East Coast,
Canada & Latin America

mchiara@metropolitan-touring.com.pe

Skype: mariela.chiara



Lucia Peña

Sales Leader US West Coast,
Australia & China

lpena@metropolitan-touring.com.pe

Skype: lucia.metropolitan

A large stone monument with a statue on top, set in a public square. The monument features a central figure holding a torch, surrounded by other sculptural elements. In the background, there is a prominent yellow domed building and a blue building. The sky is clear and blue. The text "Thank you!" is overlaid in the center of the image.

Thank you!

For questions please use the control panel located at the right hand side of your computer.