



One history,
a thousand
inspiring
stories.



ECUADOR



COLOMBIA



PERU



A large, ornate stone monument stands in a public square. The monument features a central figure of a man standing on a globe, with other figures at its base. In the background, a yellow church with a clock tower and a blue building are visible. People are walking and sitting on the steps of the monument. The sky is blue with some clouds.

Northern Peru: Chiclayo, Trujillo & Chachapoyas



Peru is a country full of:

- ✓ Color
- ✓ Mixture of Cultures
- ✓ Mixed Cuisine, architecture and art

Why Peru





Our Archaeological Richness

- More than 10,000 years of history, 8 sites declared Cultural Heritage by UNESCO, 180 historical places and museums
- Home to one of the New 7 Wonders of the World with all the mysticism of the Inca Empire

Our Colorful Traditions & people



Peru has over 3,000 festivals along the year with hundreds of dances that represent the joyful spirit of the Peruvian people



A photograph of a sloth hanging from a tree branch in a lush green forest. The sloth is the central focus, with its long, shaggy fur and slow-moving posture clearly visible. The background is filled with dense foliage and tree branches, creating a natural and serene environment. The text 'Our Astonishing wildlife' is overlaid on the right side of the image in a bold, orange font.

Our Astonishing wildlife

- Peru is a privileged destination for nature lovers, as it has 84 of the 104 life zones that exist on our planet
- Peru's 60 protected natural areas hold 10% of all mammals living on the planet and 20% of the world's birds

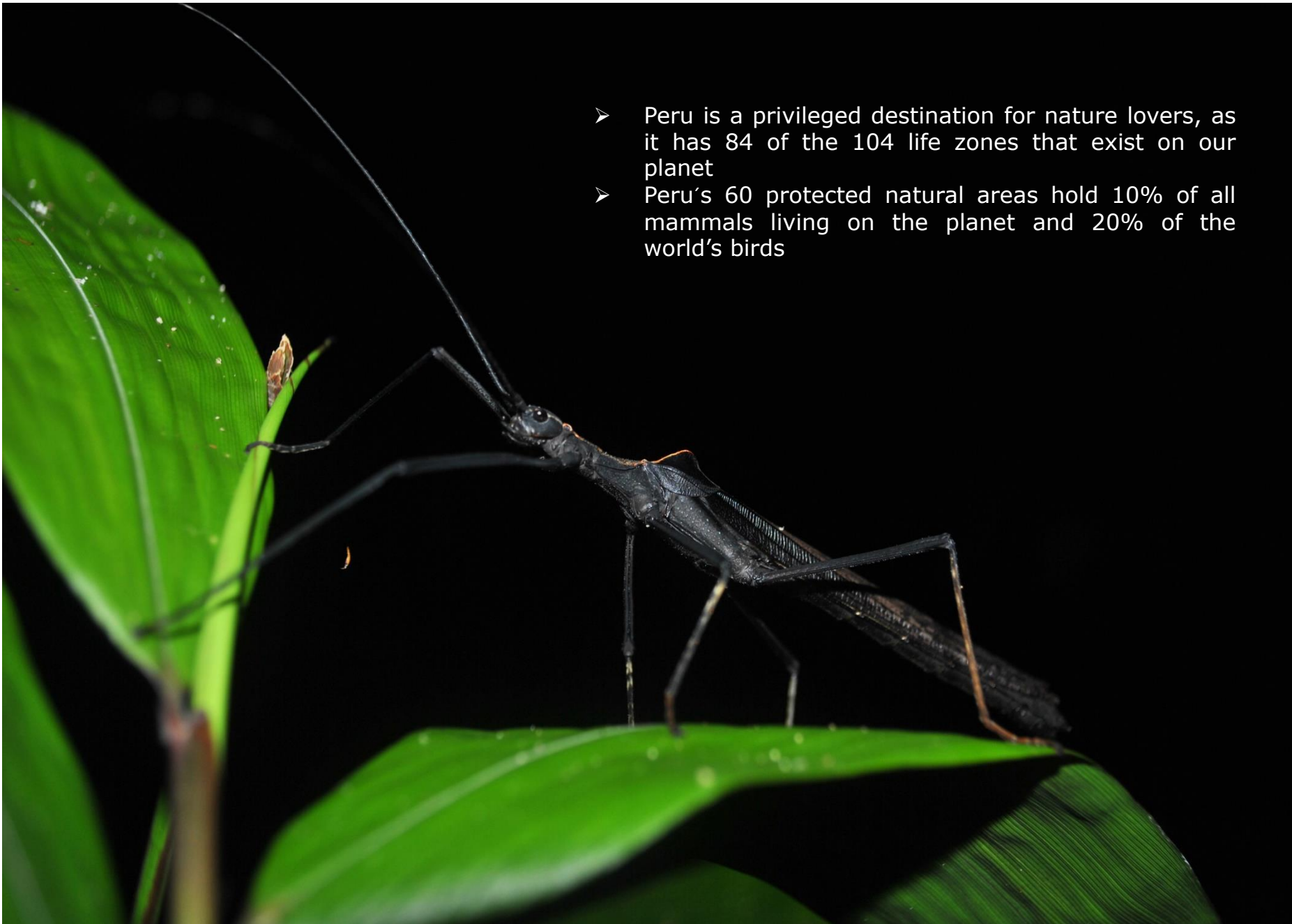

Our Incomparable cuisine





Our development



Air Connectivity



A photograph of a train traveling through a mountainous landscape. The train is on the left side of the frame, moving away from the viewer. The landscape is hilly and covered in green grass. A stream flows through the center of the image, crossing a small bridge. The sky is blue with scattered white clouds. The text "Trip Planner" is overlaid in the center of the image.

Trip Planner

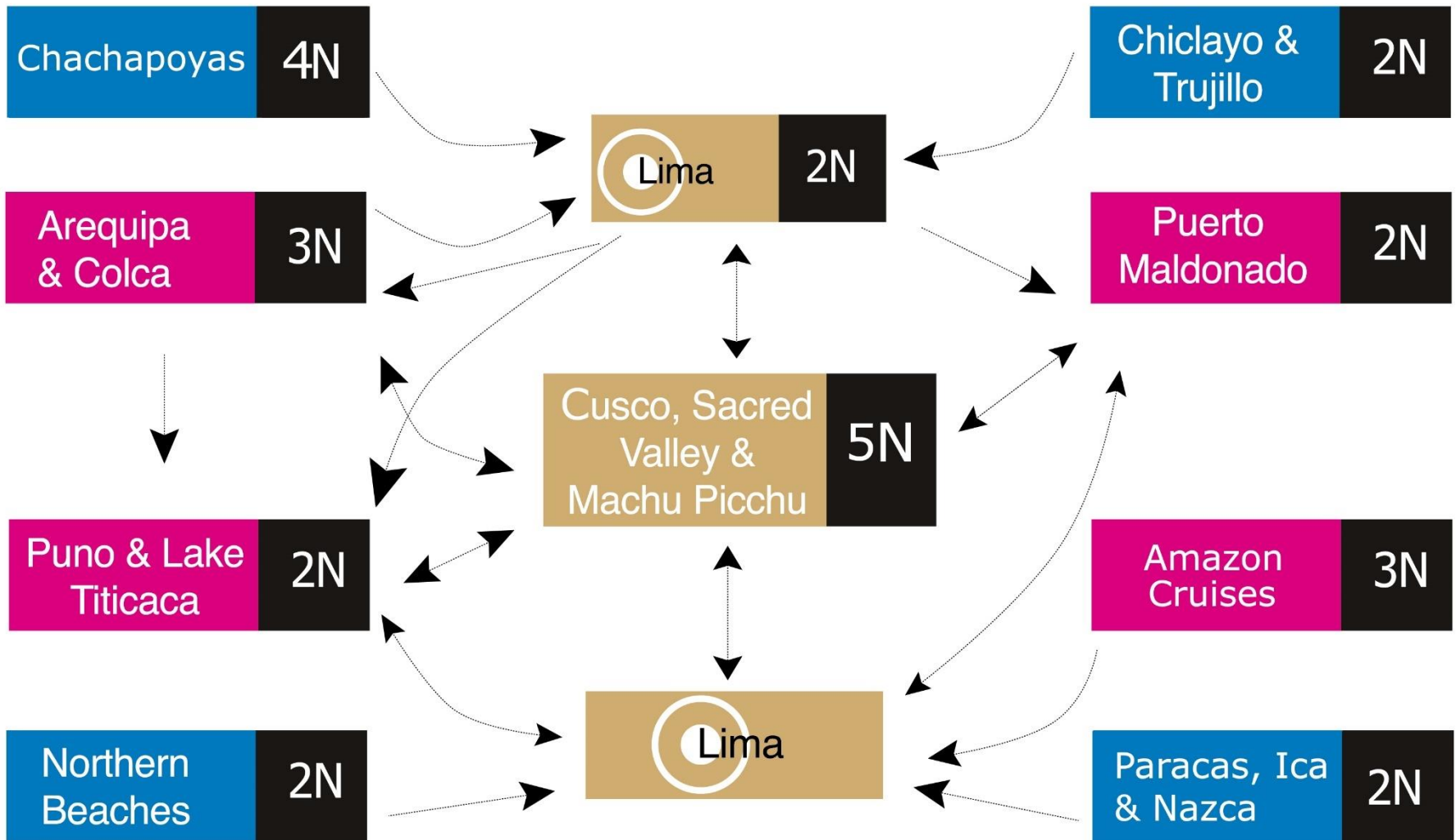

-  start/finish
-  Must see destinations
-  Main program
-  Pre & post tours



Trujillo & Chiclayo

4 days / 3 nights extension

ECUADOR

COLOMBIA

Northern
Beaches



Chiclayo



Trujillo

Huaraz

Lima

Machu Picchu

Puerto Maldonado

Paracas

Cusco



Sacred Valley

BOLIVIA

Ica

Lake Titicaca

Nazca



Colca

Puno

Arequipa

PACIFIC OCEAN

Altitude

Trujillo: 112 fasl / 34 masl
Chiclayo: 151 fasl / 46 masl

Climate

Arid and semi- warm
Maximum: 79°F / 26,2 °C
Minimum: 63,1°F / 17,3 °C

Access Route

By air:
Lima/Chiclayo: 769 km (60min)
Lima/Trujillo: 561 km (70min)



Season:
All year round



Content:
Culture, History
Archaeology



**Recommended
stay: 3 nights**



**Average stay:
3 nights**

3 NIGHTS EXTENSION SAMPLE Trujillo / Chiclayo

Day 01 – Lima / Trujillo

(-/-/-)

- AM: Transfer Trujillo Airport / Hotel (private English speaking guide)
- FD Visit to the Huaca de la Luna (Moon Pyramid), Huanchaco and Chan-Chan Citadel (private English speaking guide)
- Overnight in Trujillo

Day 02 – Trujillo / Chiclayo

(B/L/-)

- AM: Trujillo City Tour and transfer Trujillo/Chiclayo including en route visit to El Brujo Complex (private English speaking guide)
- Lunch will be served in a local restaurant (set menu)
- Overnight in Chiclayo

Day 03 – Chiclayo

(B/L/-)

- FD Sican National Museum, Sanctuary of the Forest of Pomac and Tucume (private English speaking guide)
- Lunch at Los Horcones de Tucume Restaurant (set menu)
- Overnight in Chiclayo

Day 04 – Chiclayo / Lima

(B/-/-)

- FD Huaca Rajada and Royal Tombs National Museum (private English speaking guide)
- Transfer Hotel / Chiclayo Airport (private English speaking guide)



Temple of the Sun and Moon



Temple of the Moon and Sun



Huanchaco Beach



Chan Chan Citadel



Chan Chan Citadel



Trujillo City



El Brujo Complex



El Brujo Complex



Cao Museum



Lady of Cao Mummy



Sican Museum



Pomac Forest



Tucume Pyramids



Huaca Rajada – Lord of Sipan



Museum of the Royal Tombs of Sipan



Lord of Sipan

Chachapoyas

5 days /4 nights





 **Altitude**

7,657 fasl

 **Climate**

Temperate to cold weather
 Maximum: 68°F / 23°C
 Minimum: 51°F / 13 °C

 **Access Route**

By air:
 Lima - Jaen

WARRIORS OF THE CLOUDS



Season:
All year round



Content:
Archeology, Nature
Culture, Soft Adventure



**Recommended
stay: 4 nights**



**Average stay:
3 nights**



- 1 Kuelap
- 2 Gocta waterfall
- 3 Sonche canyon
- 4 Quiocta Cavern
- 5 Karajía Sarcophagi
- 6 Gran Vilaya
- 7 Mummys museum of Leymebamba
- 8 Lake of the Condors
- 9 Yumbilla waterfall
- 10 Revash

4 NIGHTS EXTENSION SAMPLE

Chachapoyas

Day 01 - Lima / Jaen / Gocta

- Flight Lima to Jaen
- Transfer from Jaen to Gocta
- Overnight at Gocta Lodge

Day 02 – Gocta

- Full day Gocta Falls - trek to Gocta Falls including lunch
- Overnight in Gocta Lodge

Day 03 – Gocta / Karajia / Quiocta / Chachapoyas

- Full day Quiocta Caverns & Karajia Sarcophagi including lunch
- Overnight at Hacienda Achamaqui

Day 04 – Chachapoyas / Kuelap

- Full day Kuelap Fortress including lunch
- Overnight at Hacienda Achamaqui

Day 05 – Chachapoyas / Jaen / Lima

- Transfer to Jaen
- Flight back to Lima

How to get to CHACHAPOYAS



DEPARTURE
Flight Lima to Jaen
Time: 1 Hr. 25'
Flight Number: LA 2298
Destination: LIM/JAE
Schedule: 10:55 - 12:25



DEPARTURE
Flight Jaen to Lima
Time: 1 Hr. 25'
Flight Number: LA 2299
Destination: JAE/LIM
Schedule: 13:10 - 14:35



How to get to GOCTA

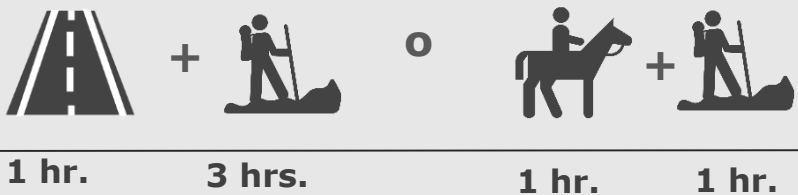

From Chachapoyas to Cocachimba

Distance from Chachapoyas to Cocachimba
Trekking



Gocta Water Fall

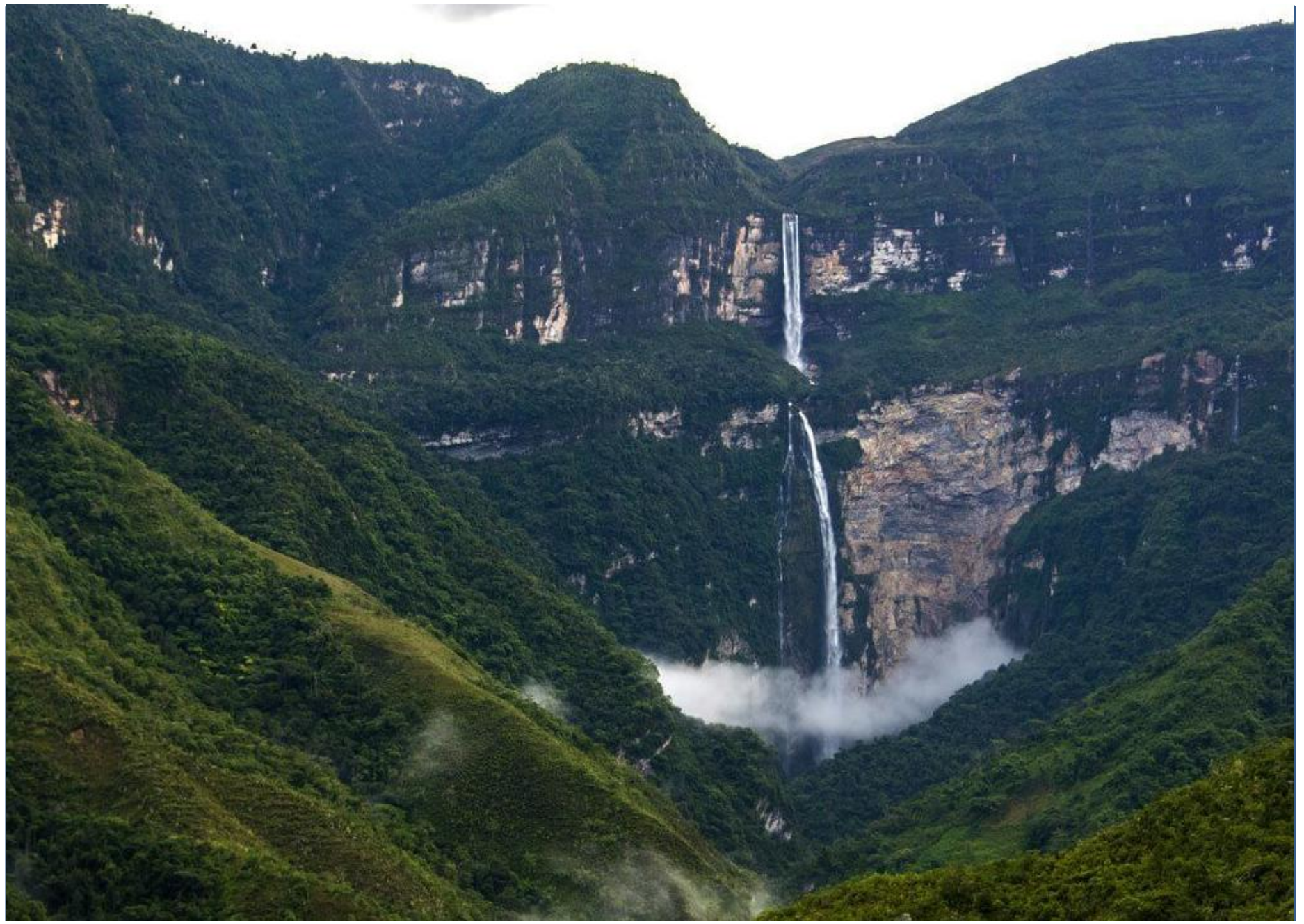

Gocta Water Fall



Gocta Water Fall

How to get to Karajia & Quiocta

Karajia Sarcophagi



From Chachapoyas to Cruzpata

Quiocta Cavern



From Chachapoyas to Lamud





Karajia Sarcophagi



Karajia Sarcophagi



Quiocta Caverns



Quiocta Caverns

How to get to Kuelap

1 By bus  +  + 
 2hrs. 20' 20' 10'

2 By Cable car  +  +  +  Congon
 1hr. 20' 10' 25' 20'

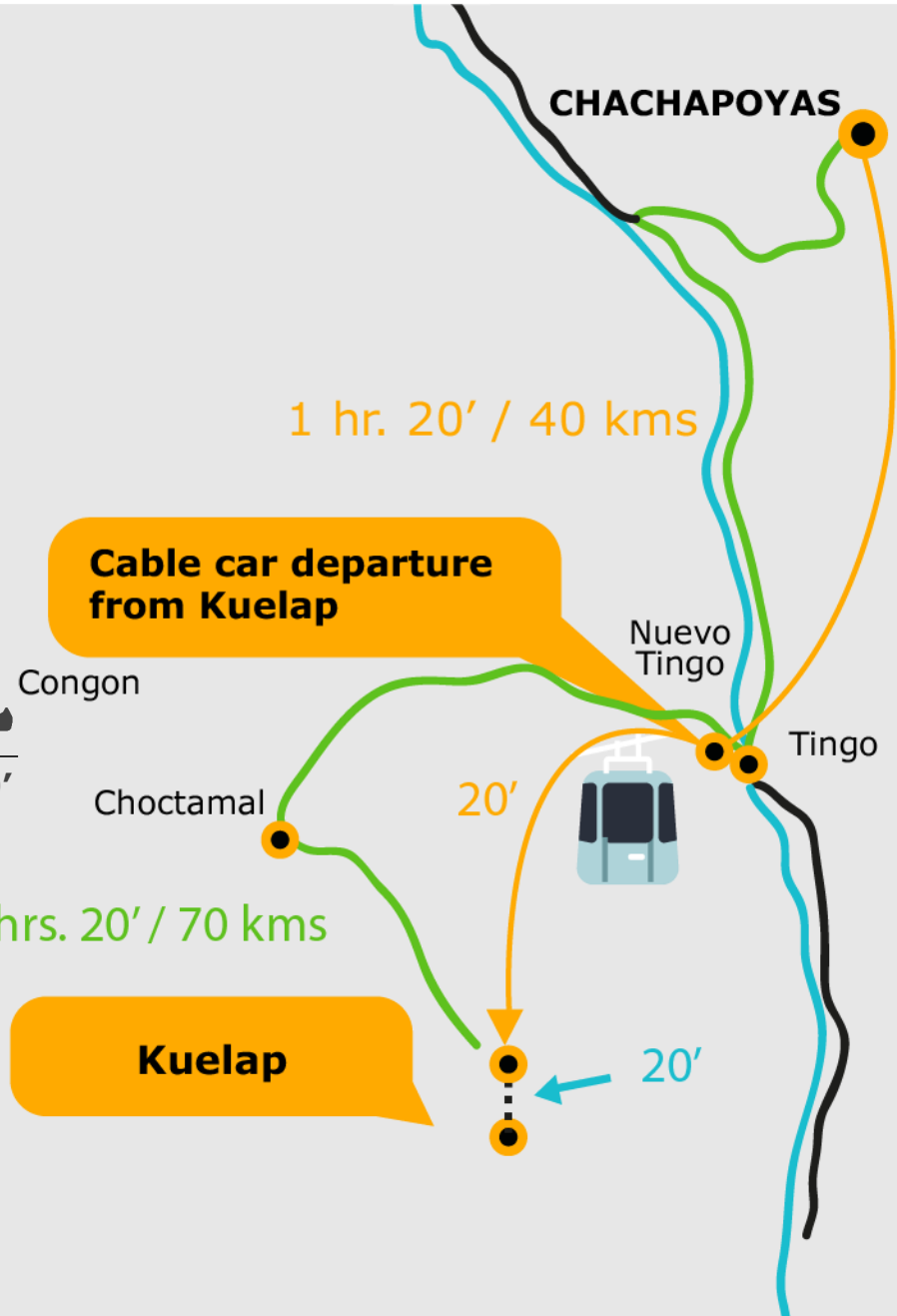
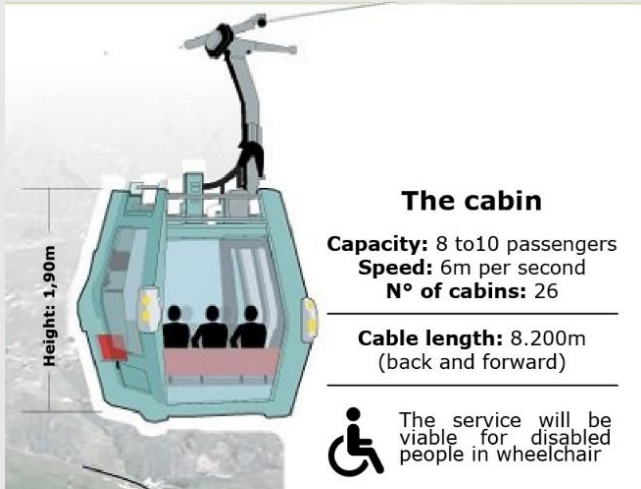

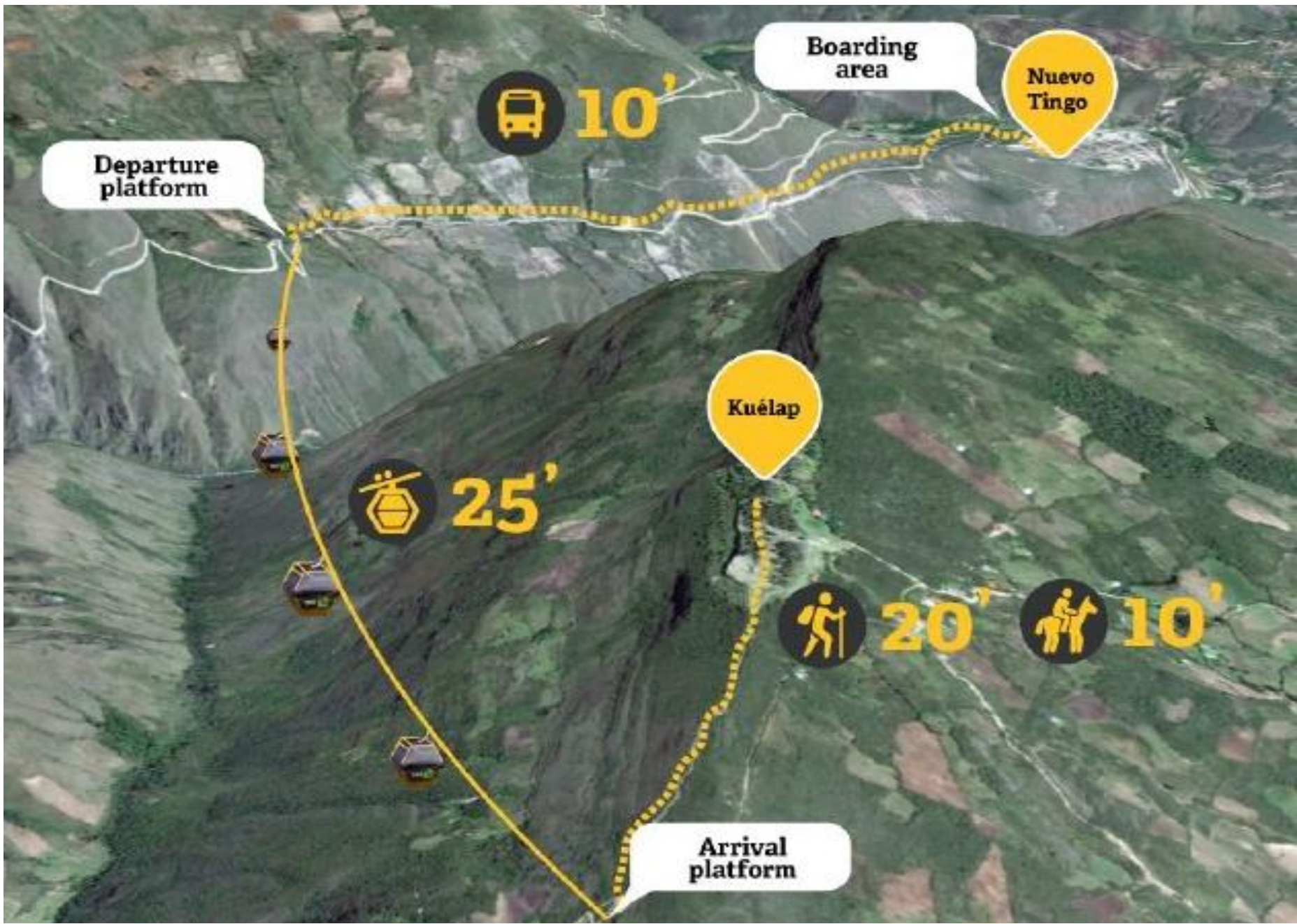

Departure platform

Boarding area

Nuevo Tingo

Kuélap

Arrival platform

10'

25'

20'

10'



Cable Car



Kuelap Fortress



Kuelap Fortress



Kuelap Fortress



Kuelap Fortress



Kuelap Fortress

How to get to Leymebamba

Leymebamba Museum



2 hrs. 25'
From Chachapoyas
to Leymebamba

Revash



1 hr. 45'
From Chachapoyas
to Revash

 Distance from Chachapoyas to Leymebamba museum

 Distance from Chachapoyas to Revash

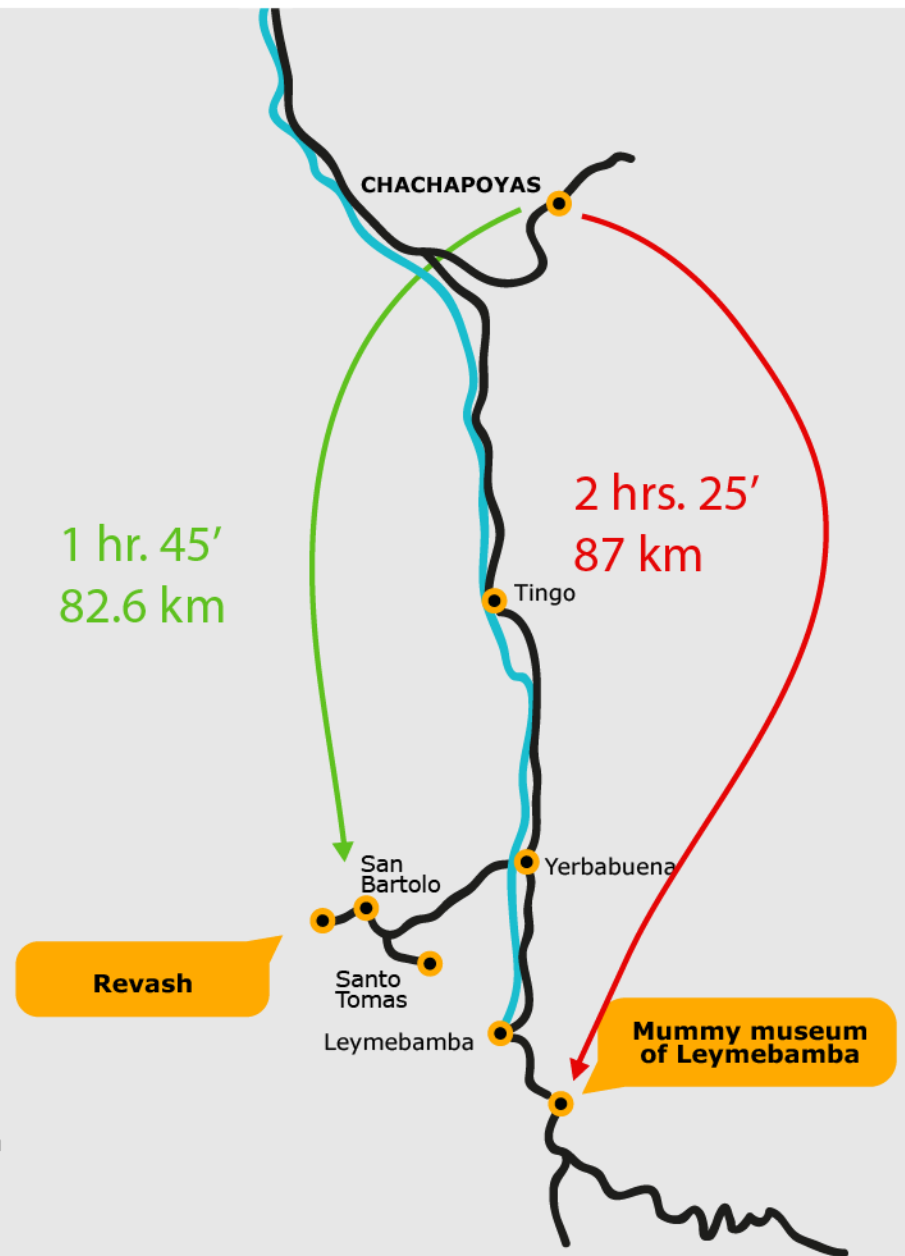



Leymebamba Museum



Leymebamba Museum



Revash Mausoleums

General enquiries: **info@metropolitan-touring.com.pe**

Phone: +(51 1) 715 5515

For more details, comments and bookings, please contact us:



Jacqueline Rodriguez

Account Executive

jrodriguez@metropolitan-touring.com.pe

Skype: Jacqueline-mtp



Faride Altamirano

Sales Leader in Europe & Asia

faltamirano@metropolitan-touring.com.pe

Skype: faride_mtp

A large, ornate stone monument stands in the center of a public square. The monument features a central statue of a figure holding a torch, perched atop a tall, faceted pedestal. Below the pedestal are several sculpted figures, including one that appears to be a lion or a similar mythical creature. The base of the monument is surrounded by a low, decorative metal fence. In the background, a prominent yellow domed building with a cross on top is visible, along with other buildings and palm trees under a clear blue sky. People are seen walking and sitting on the steps leading up to the monument.

Thank you!

For questions please use the control panel located at the right hand side of your computer.